

APPROVED  
SUBJECT TO THE CONDITIONS IN THIS OFFICE LETTER  
FOR MEMBER SECRETARY  
MADRAS METROPOLITAN  
DEVELOPMENT AUTHORITY  
MADRAS - 600 008.

Schedule of Joineries		
CODE	ITBA	SIEB IN MILLIMETERS
D1	DOOR	1200 X 2100
D2	DOOR	900 X 2100
D3	DOOR	800 X 2100
FD1	FRESH DOOR	5000 X 2100
FD2	FRESH DOOR	3000 X 2100
B3/1157/15		
W1	WINDOW	800 X 1000
W2	WINDOW	1000 X 1500
W3	WINDOW I	1000 X 1500
W4	WINDOW II	900 X 1000
W5	WINDOW	1000 X 1500
W6	WINDOW	2100 X 2400
W7	WINDOW	800 X 1500
V	VENTILATOR	L X B00 1:1

FRANCO MACHAVAN, B Arch  
M. B. Council of Architecture  
CA 7 4405  
Fellow Indian Institute of Architecture  
F.I.A.A.  
Architect and Surveyor, CLASS 1, M. B. R.A. A.  
FURMA, Architect and Interior Designer  
8th Cross Street, Karpagam  
ADVAR, MADRAS 600 008

REVISIONS	
Architect	FRANCO MACHAVAN
Engineer	
Drawn	R.C.
Scale	1:100
Date	23/12/95
Checked	
OWNER'S	
1. Mrs. A. THARYAN	
2. Mrs. MARY THARYAN	
3. Mrs. SARAH OMMAN	
4. Mrs. ANNA RENEE THARYAN	
5. Mr. K.C. THARYAN	

**APRAGAL**  
ARCHITECTS AND INTERIOR DESIGNERS  
38 TH CROSS STREET, KARPAGAM GARDENS, MADRAS 600 008

Title  
PROPOSED APARTMENTS AT CORPORATION NEW  
DIV NO. 108 OLD NO. 07 AT JOSIER STREET,  
DR. THIRUMURTHY NAGAR, NUMGAMBAKKAM,  
MADRAS 54. R.S. NO. 129/1, BLOCK - NO: 21.

Job no  
A-94-07

Drawn no  
CD-03







Area Calculations

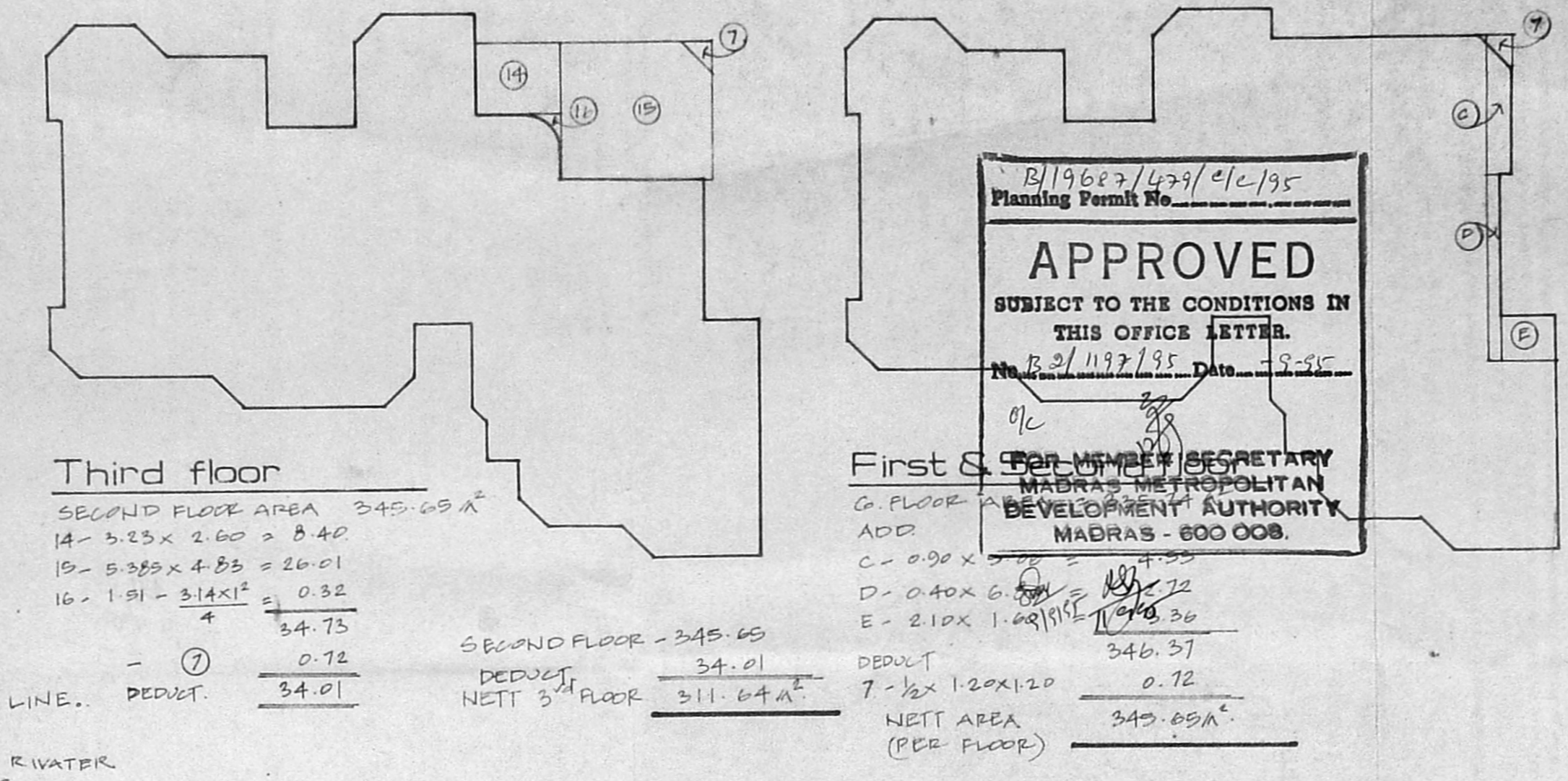

B/19667/429/CL/195  
 Planning Permit No.  
**APPROVED**  
 SUBJECT TO THE CONDITIONS IN  
 THIS OFFICE LETTER.  
 No. B/197/95 Date: 18.5.95

FOR MEMBER SECRETARY  
 MADRAS METROPOLITAN  
 DEVELOPMENT AUTHORITY  
 MADRAS - 600 008.

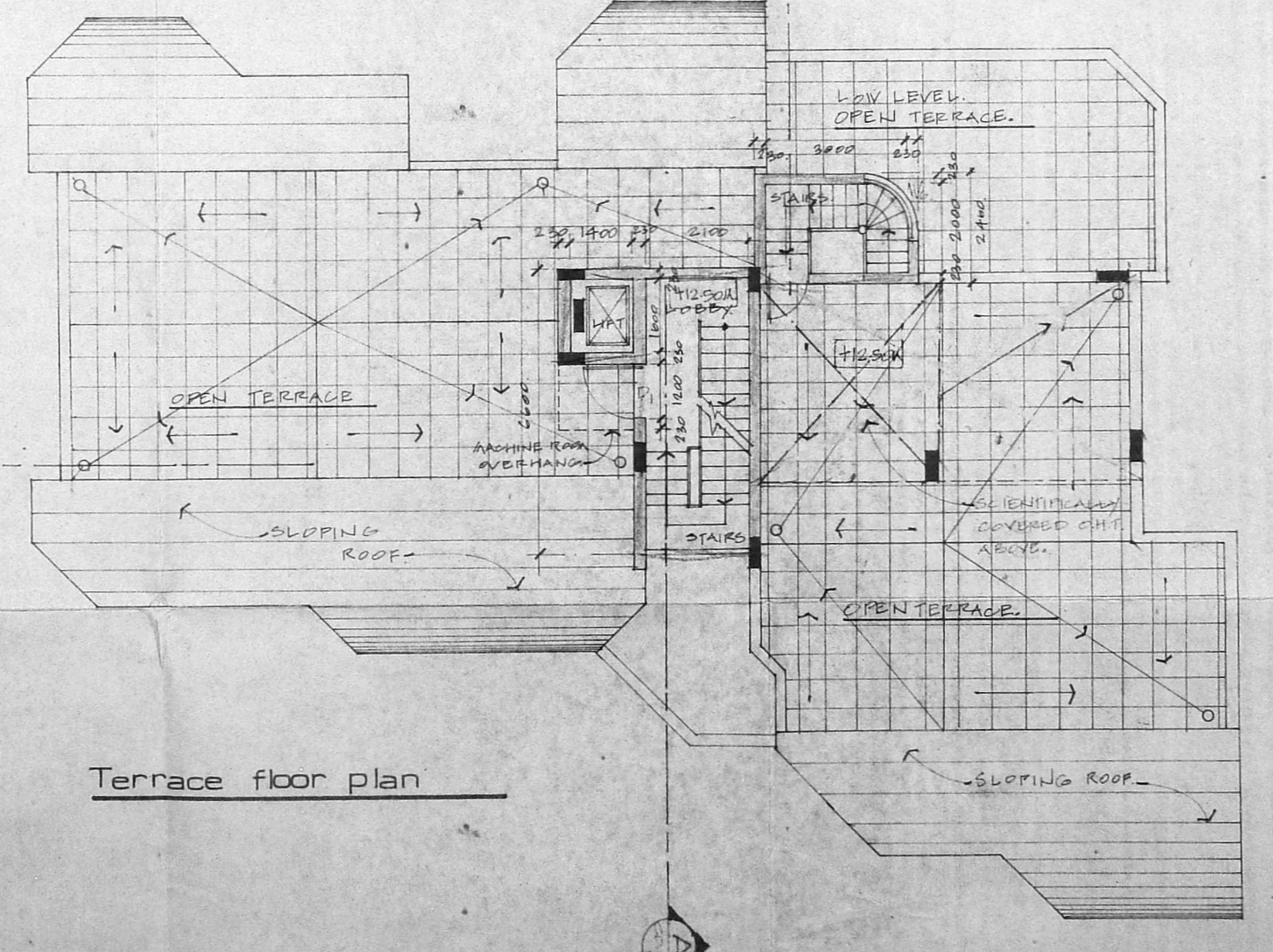
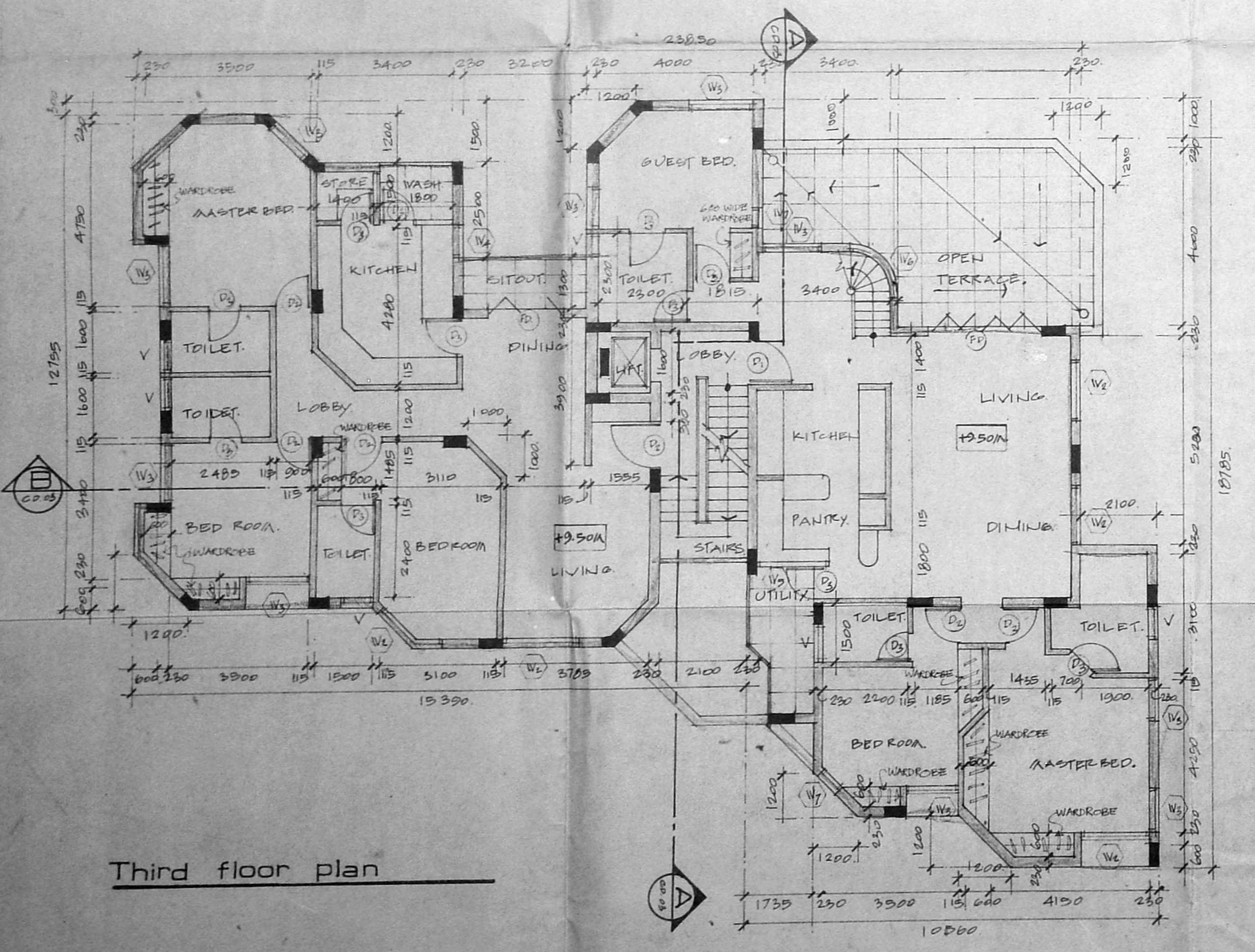
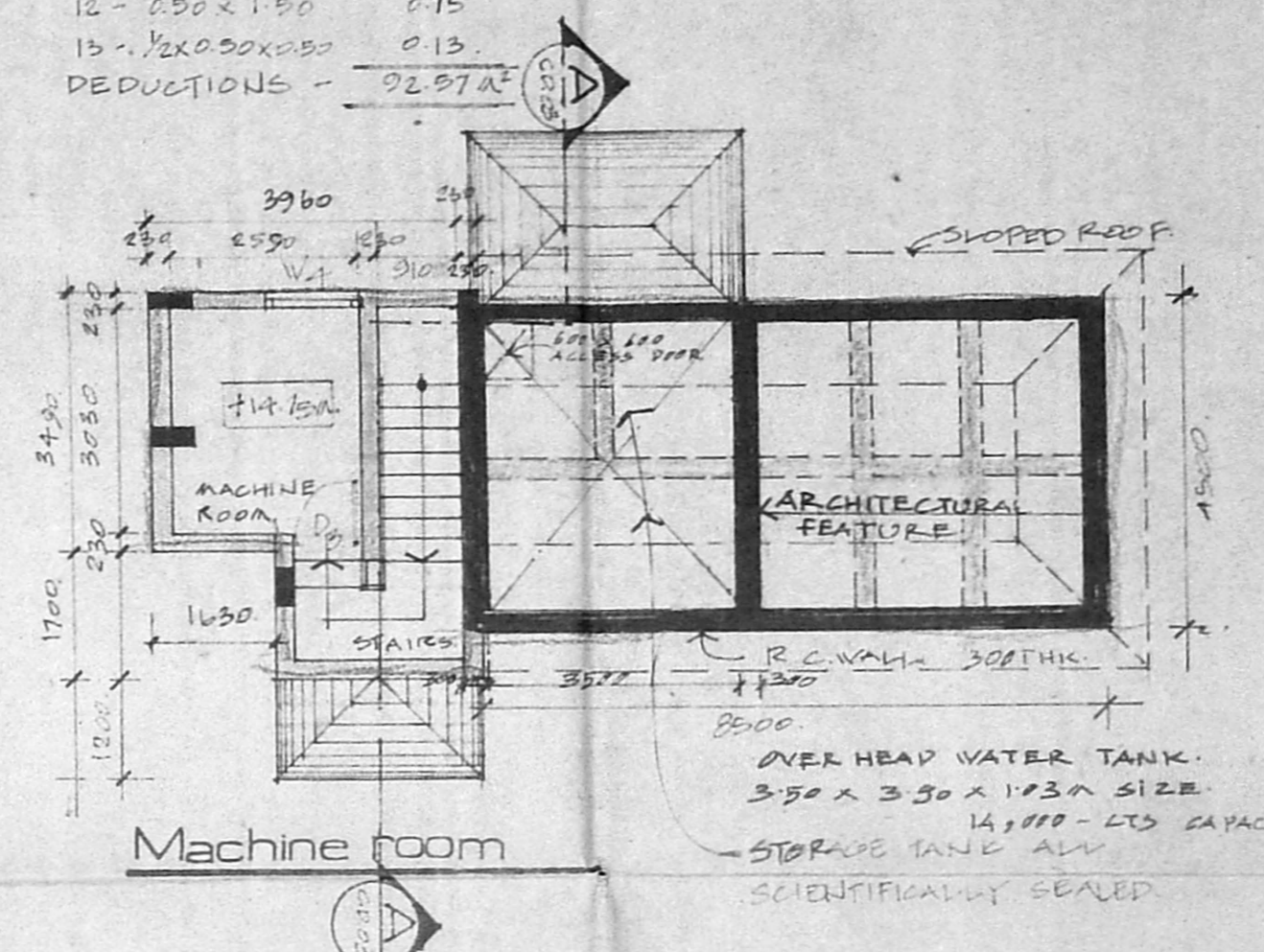
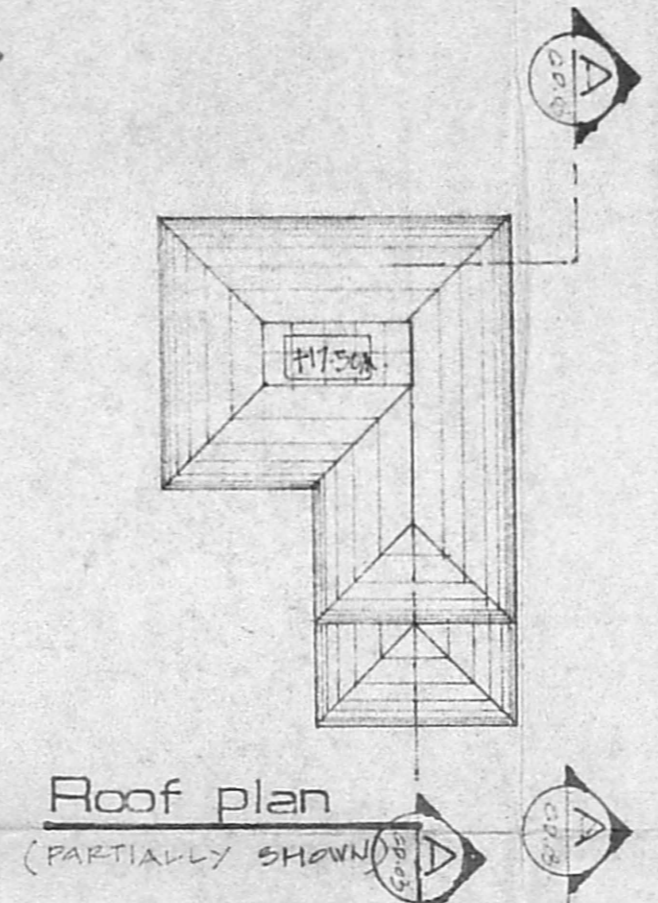
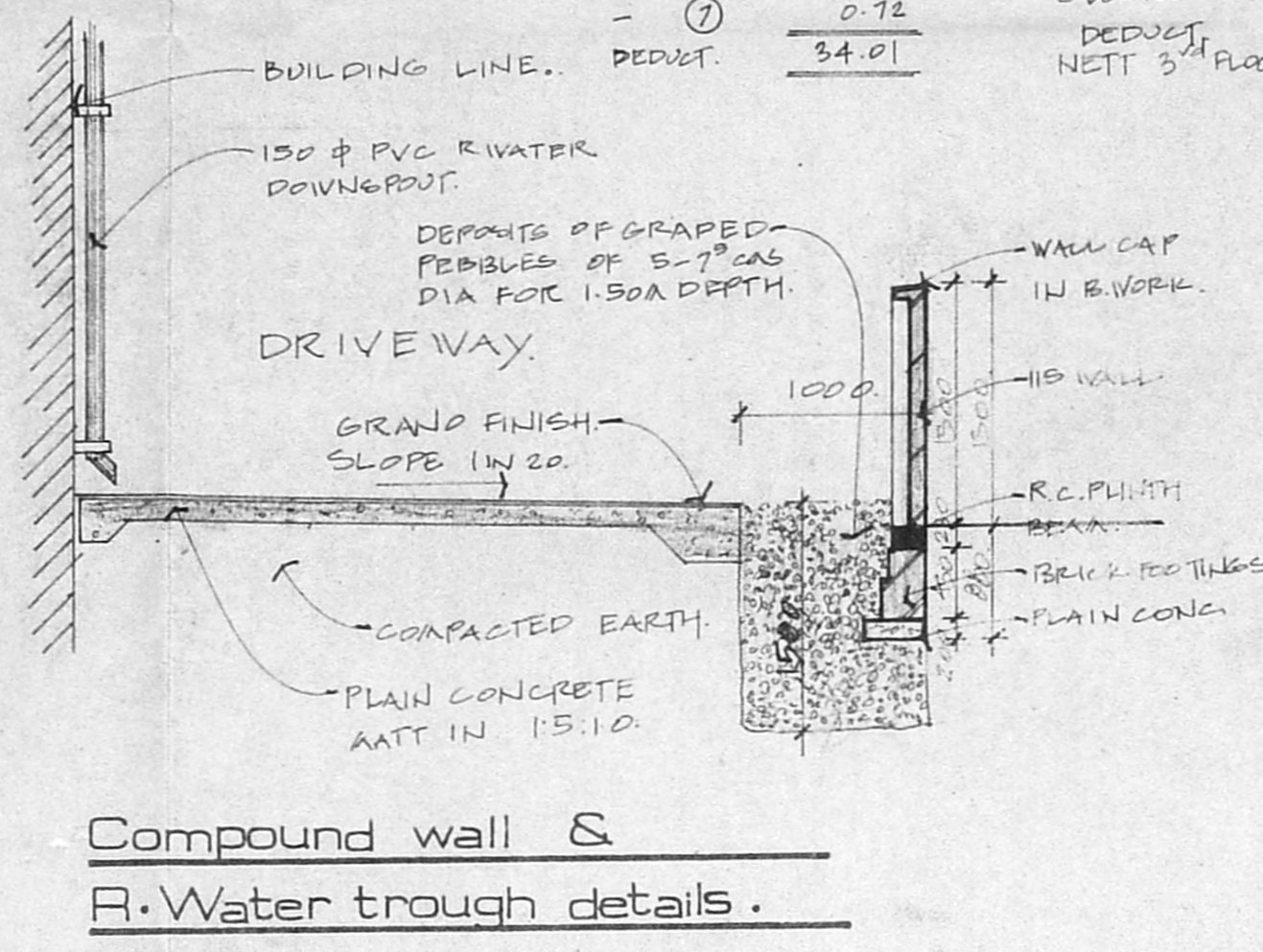
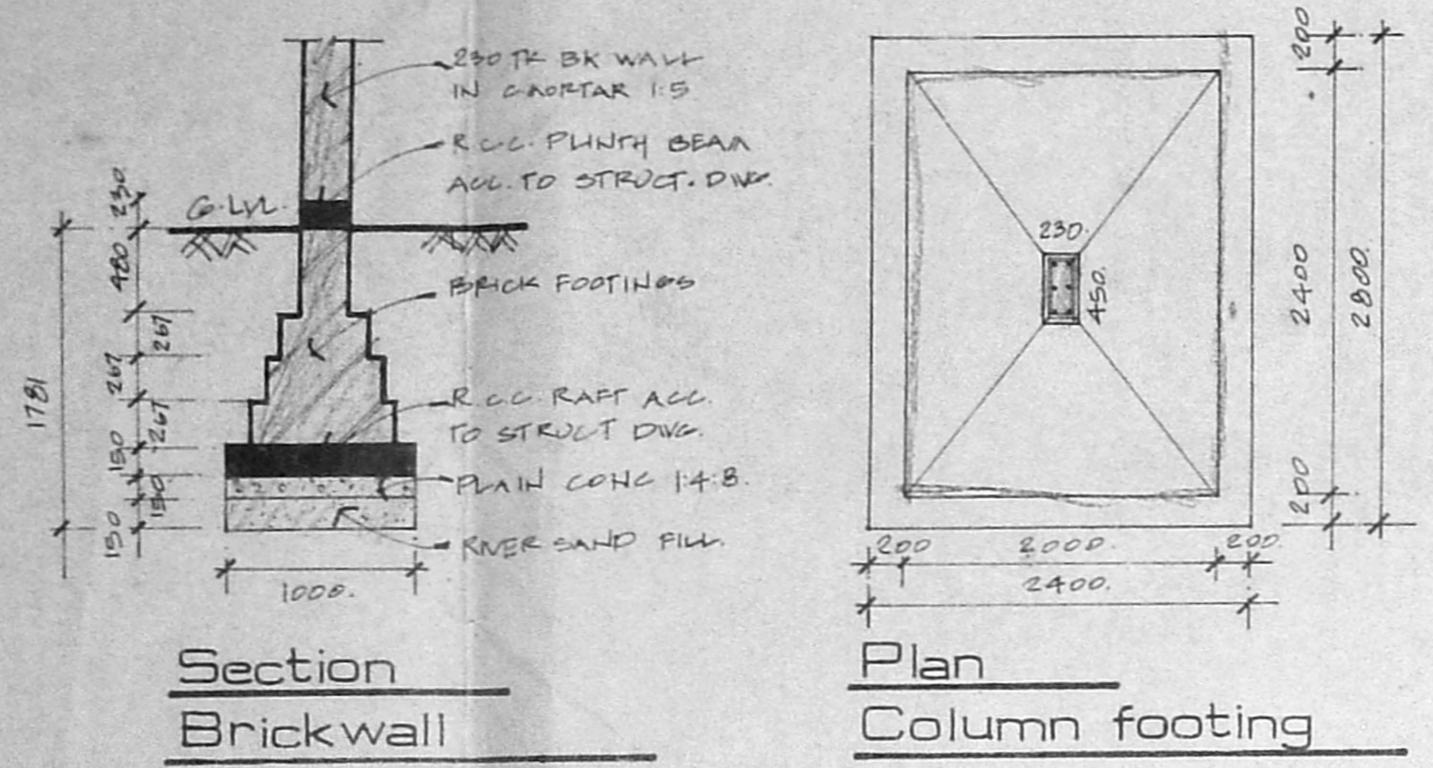
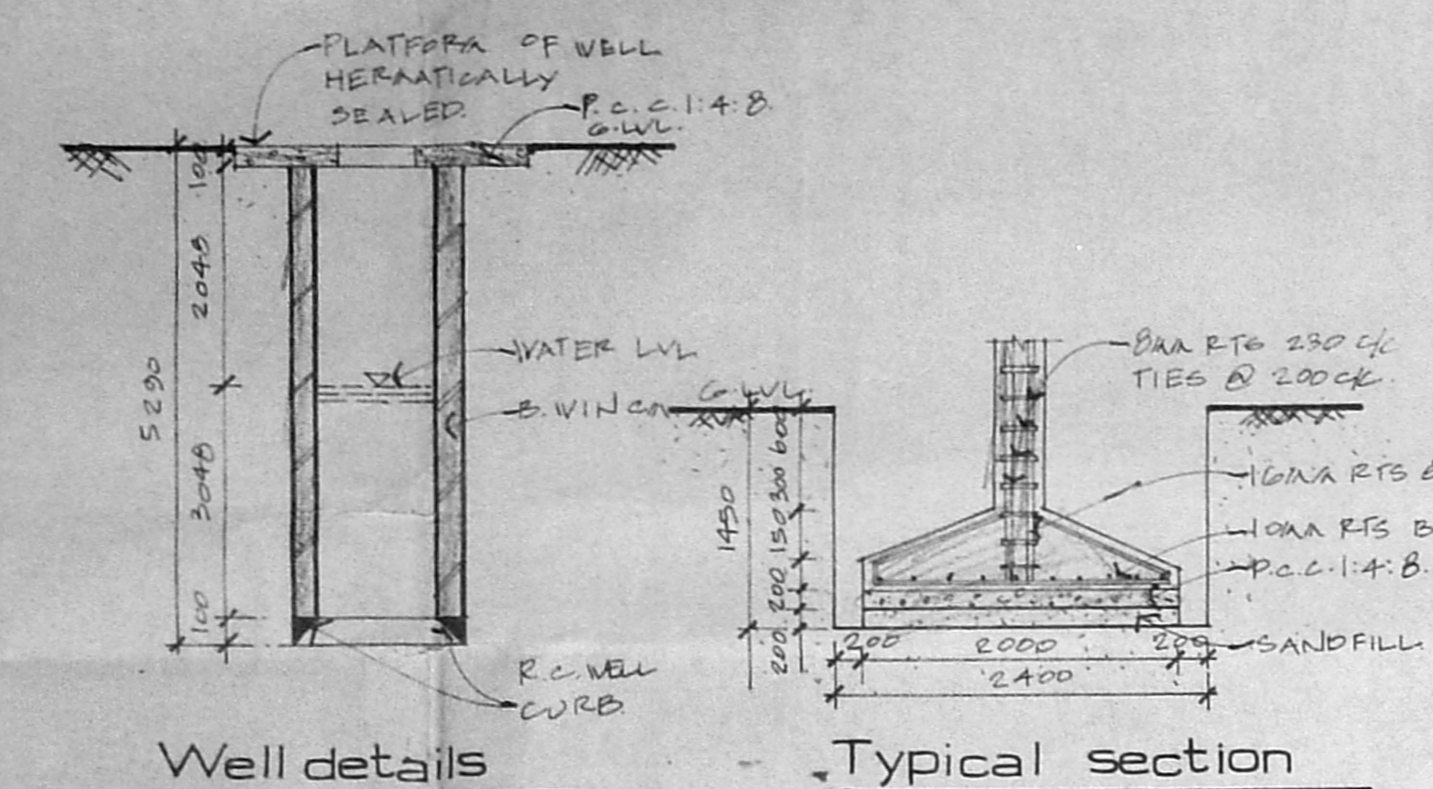
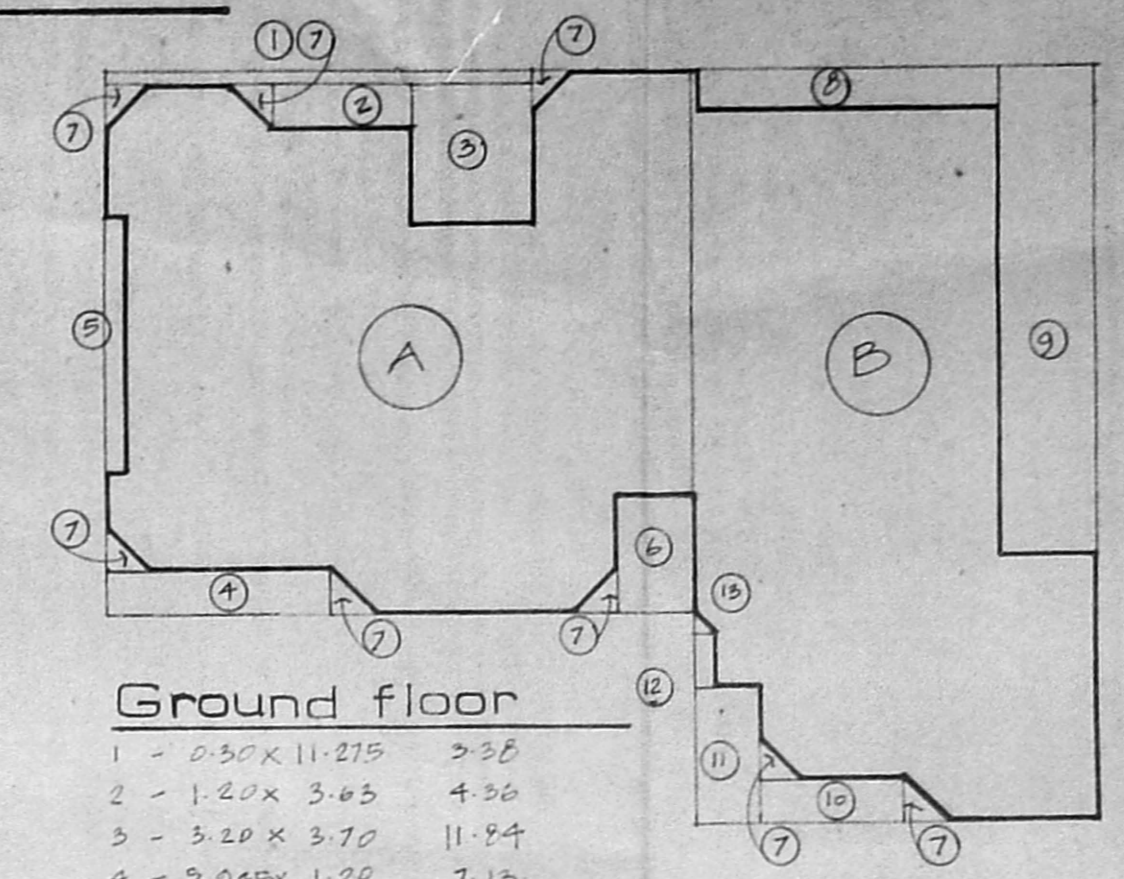

**General Specifications**

ALL FILLING ONLY WITH BRICKS AND FOUNDATION CONCRETE IN P.C.C. 1:4:8. ALL R.C.C. WORKS IN P.C.C. 1:4:8. BRICKWORK IN PARTS IN FOUNDATIONS ALL PANEL WALLS IN CONCRETE WITH R.C.C. COLLARS IN AIR DRY. FLOORING P.C.C. 1:4:8 FINISHED WITH ROSEAL. PLASTERING INTERNAL WALLS 1:4:8. PLASTERING EXTERNAL WALLS 1:4:8. CEILING PLASTERED IN 1:4:8. ALL WALLS TO BE FINISHED IN CEANIT PAINT. WEATHERING COURSE IN JELLY-LIKE CONC. WITH A FINISHING LAYER OF PRESS. P. CLAY TILES. ALL CLAY TILES TO BE FINISHED. ALL STEEL USED TO CONFORM TO IS 800. ROOFS/WINDOWS TO BE MADE OUT OF WELL SEASONED T. WOOD AND ENAMEL PAINTED.

**Note**  
 NOT TO SCALE DRAWINGS.  
 ALL DIMENSIONS IN MM UNLESS SPECIFIED

**Legend**

PROPOSAL - [Symbol]  
 BOUNDARY - [Symbol]  
 ROADS - [Symbol]  
 SEWER LINE - [Symbol]  
 WATER LINE - [Symbol]  
 ELECTRICITY - [Symbol]

M. A. MADHAVAN, B. Arch.  
 M. A. Madhavan, Council of Archt. Surv.  
 CA-7 4405  
 F. 1100 Indian Institute of Archt. Surv.  
 Archt. and Surveyor, CLASS 1st & 2nd  
 PORNIA Archt. Surv. and Insp. in  
 11th Cross Street, Karpagam Gardens,  
 ADYAR, MADRAS 600 070

**REVISIONS**

Architect	PRASAD, A.
Engineer	
Drawn	R. G.
Scale	1:100
Date	19 TH OCT 94
Checked	
OWNERS	
1. Mrs. A. THARYAN	A. Tharyan
2. Mrs. MARY THARYAN	M. Tharyan
3. Mrs. SARAH OMMAN	S. Omman
4. Mrs. ANNA RENEET	A. Reneet
5. Mr. K. C. THARYAN	K. C. Tharyan

**Forname**  
 ARCHITECTS AND INTERIOR DESIGNERS  
 3 BTH CROSS STREET, KARPAGAM GARDENS, MADRAS-20

Title  
 PROPOSED APARTMENTS AT CORPORATION NEW  
 DIV NO:108 OLD ROAD AT JOSLER STREET,  
 DR. THIRUMURTHY NAGAR, NUMGAMBAKKAM,  
 MADRAS 34, R.S. NO:12971, BLOCK. NO:21.

Job no. A-94-07 Drawing no. CD-02